

PLAN SHOWING THE PROPOSED CONSTRUCTION OF A DWELLING HOUSE IN PLOT No. 4, "NAGALAKSHMI NAGAR", R.S. No. 39/4, V.No. 182, SITHALAPAKKAM VILLAGE, MADRAS-73. SAINT THOMAS MOUNT PANCHAYAT UNION. FOR MR. SCALE: 1" = 8'-0" (OR) 1 CM = 100 CM.

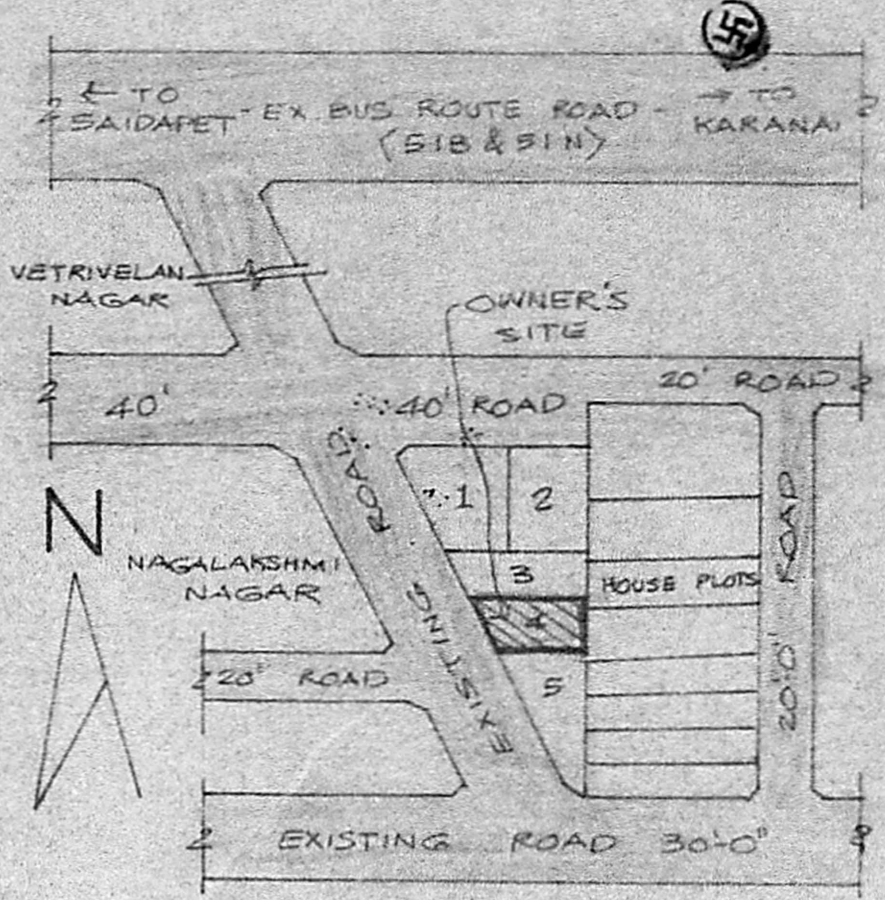

APPROVED  
 SUBJECT TO THE CONDITIONS IN THIS OFFICE LETTER.  
 No. A/1229/18  
 T. S. 113190  
 FOR MEMBER SECRETARY  
 MADRAS METROPOLITAN  
 DEVELOPMENT AUTHORITY  
 MADRAS - 600 008

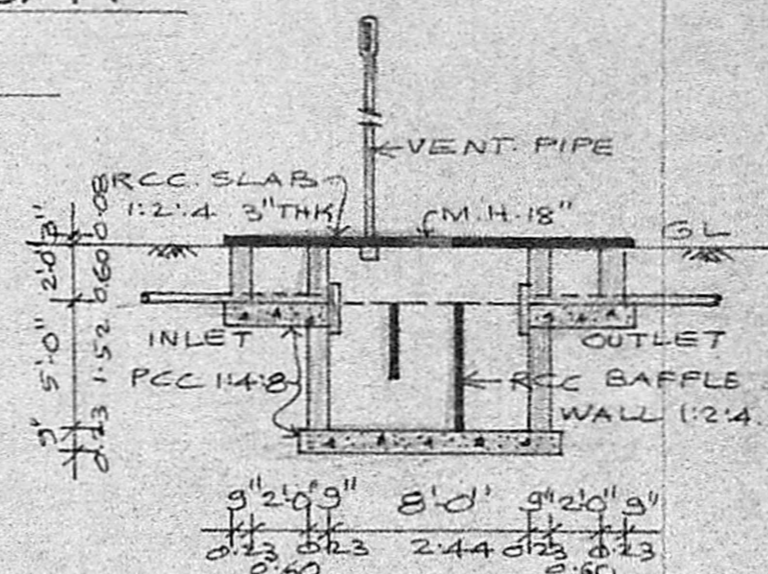
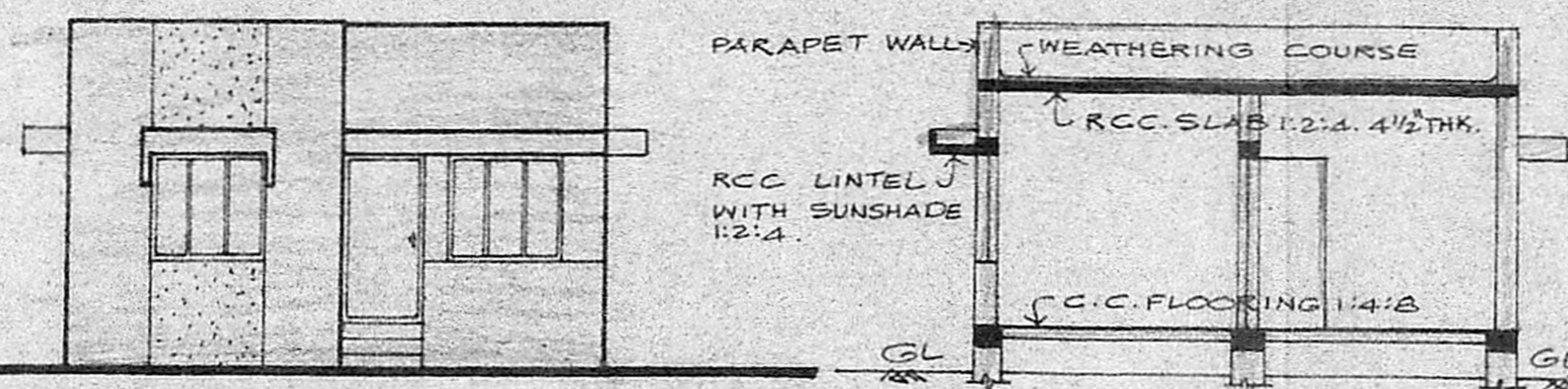
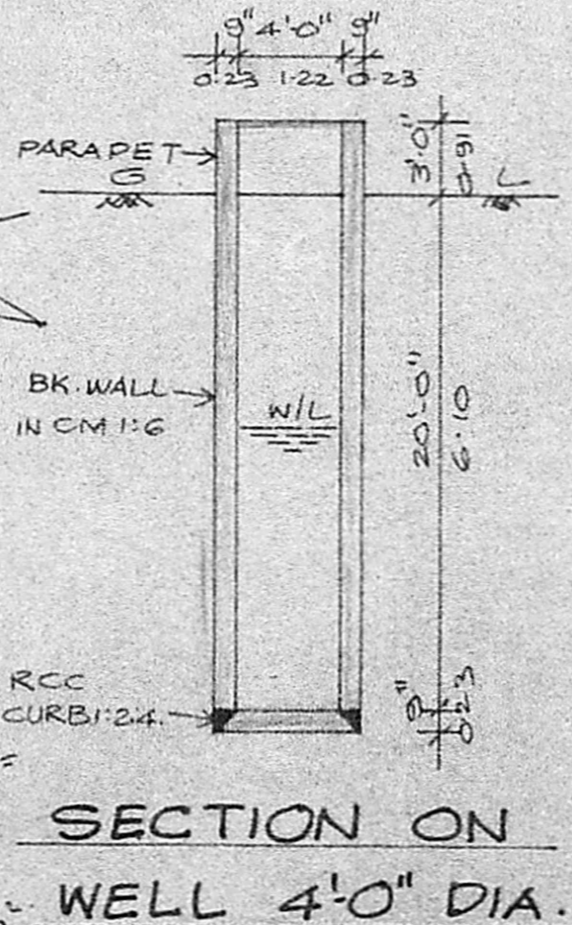
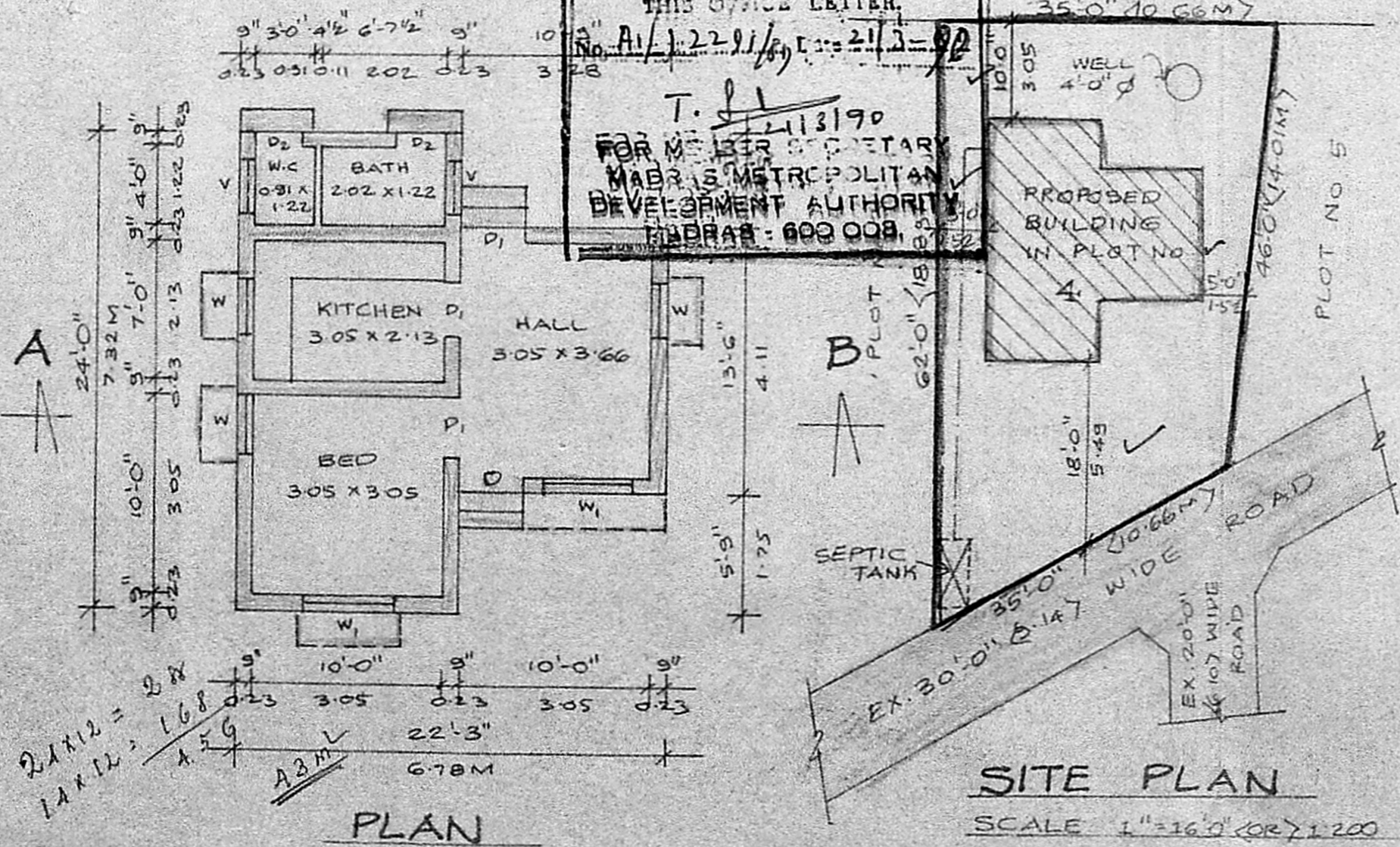

JOINERY:

D	PANEL	3'-3" X 7'-0" (OR) 100 X 213
D <sub>1</sub>	"	3'-0" X 2'-0" ... 091 X 213
D <sub>2</sub>	"	2'-6" X 2'-0" ... 076 X 213
W	"	3'-0" X 4'-6" ... 091 X 137
W <sub>1</sub>	"	4'-0" X 4'-6" ... 122 X 137
V	VENTILATOR	3'-0" X 2'-0" ... 031 X 060

AREA:  
 TOTAL FLOOR AREA ... 1830.00 ... 175.58  
 PLINTH AREA ... 421.13 ... 39.11

COLOUR INDEX:  
 OWNERS BOUNDARY ...  
 PROPOSED BUILDING ...  
 EXISTING ROADS ...

SIGNATURE OF OWNER

R. Mohan Rao, D.C.E.  
 LICENSED SURVEYOR  
 CORPORATION OF MADRAS  
 REG. NO. 14  
 AMBATTUR TOWN SHIP  
 ALANDUR MUNICIPALITY  
 CONSULTING ENGINEER & CONTRACTOR  
 Office: 15, MADLEY ROAD  
 NAGAR, MADRAS-600 01